H!

y and Time-Keeping.

Watch.

t to the Movement to ensure t

CH!

be regulated to seconds

OF THESE WATCHES.

TUCKER & CO on movement or d al

es, $10 to $70. In Gold Cases from

R & CO.

eet, San Francisco, Cal.

WERWARE, Etc., Etc.

SAN FRANCISCO.

N. W. SPAULDING

aw-Smithing & Repairing

ESTABLISHMENT,

7 and 19 Fremont street be-

tween Front and Battery,

SAN FRANCISCO

N W SPAULDING'S PATENT FALSE TEETH

NRING th all its branches such as Gum

aing Re-Toothing Straightening etc

CIRCULAR SAWS of all sizes also Cross-cut, Mu

fuley, Gang Buck Butcher and Hand saws of all

inds, together with a good assortment of saw a

ours at lowest market rates

Cast-Steel faced PLANER KNIVES and MOULD-

NG CUTTERS always on hand or made to order

hort notice.

N. B.—MESSRS. KNAPP, BURRELL & CO.,

ommission Merchants Portland Oregon are

ully authorized Agents for Oregon Wash

Idaho

Orders sent through them by telegraph

ives will be filled at same rates as if

ect.

MEDICAL.

TO THE UNFORTUNATE

NEW REMEDIES! NEW REM

Dr. Gibbon's Dispensary,

623 KEARNEY STREET

COR COMMERCIAL

San Francisco Estab

1859 for the treatment of Private

and Seminal Diseases, such as

Gonorrhœa Gleet Stricture

Syphilis in all its forms, Seminal

Weakness Impotency &c. Sex-

ual Diseases of years standing

Ulcerated Legs successfully

ed

DR. GIBBON has the pleasure of announcing

he has returned from visiting the principal

als of Europe and has resumed practice at

nery, 623 Kearney street corner of Co

an Francisco, where his old patients and a

uiring his services may find him.

The Doctor has spared neither time nor

seeking out new remedies and has ar-

nged methods for the alleviation of

ering

Horrible Diseases.

How many thousands of persons both ma

emale, are there who are suffering out

existence from the effects of secret indul

rom virus absorbed into the system! Lo

uild, debilitated, shattered, face

roken down constitutions, disqualifying

he happiness of marriage or the enjoyme

n this horrid situation thousands suffer

loses to secure the passing guardians,

ard to those who are willing to risk any

orrible life-destroying maladies—see the

ared for and cured before it be too late.

mediately to DR. GIBBON a physic

ho private diseases has devoted study for yea

nd who is certain to cure the most inveterate

without mercury or any injurious drugs

portant to those who are afflicted or

re interested in the welfare of their

arents of the many miserable

ll cities, publishing their skill in curing a

a few days, imposing upon the public

he names of eminent physicians from Eur

ther places. Be therefore careful and make

enquiry, or you may fall into the hands of

charlatans

Seminal Weakness.

Seminal Emissions the consequence of self-

his solitary vice, or depraved sexual indulgences,

ravished by the youth of both sexes to an alarm

unlimited extent, destroying with unerring certa

y, the following train of morbid symptoms only

mbatted by scientific medical measures

ow countenance dark spots under the eyes

ow head, ringing in the ears, nose like the

eet leaves and quilting of chelos, when lying

he loins, weakness of the limbs confused

unted intellect loss of confidence diffidence

pprehending strangers a dislike to form and s

ociety, disqualifying them in society for

ntercourse, dispositions to shun society

emory, hectic flushes, pimples and various

ons about the face, furred tongue fetid breath

oughs, consumption, night sweats monomania

epient insanity

plify, that, either in person or by letter and

ence cure effected by his new and scientific mode

treating this disease, which never fails of effec-

a quick and radical cure. Dr. G. will guarantee

hundred cases to any person who will prove sat-

factorily to him that he was cured of this com-

laint by either of the San Francisco quacks.

Married Men,

those who contemplate marriage, who are suffer-

or under any of these fearful maladies should not

rget the sacred responsibility resting upon them

or delay to obtain immediate relief

DR. GIBBON is responsible and will give to each

after a written instrument, binding him

ect a radical and permanent cure or

harge.

Caution to the Unfortunate

Beware of the San Francisco quacks

eaders who with bogus sworn to certificates

he nursery Some of the self-styled doctors

ames are to be found in the daily and

ewspapers of San Francisco and other p

ondemnation and became too lazy to work

rades Some are tinsmiths, shoemakers,

arriers, intelligence office keepers etc

ay to avoid imposition is to make inquiry

ort you nothing and may save you many

or, as advertising physicians in eight c

nt and Boston there is no safety in trusting

them until you know who and what they

Gibbon does not deceive people by exhib

ites certificates pretended patients

r Gibbon will satisfy persons who may c

ffice of his ability to treat diseases that

o cure.

Cured at Home.

Persons at a distance may be CURED AT HOME

by addressing a letter to Dr Gibbon stating ca

ymptoms, length of time the disease has exis

nd have medicines promptly forwarded free fro

omage and curiosity to any part of the co

with full and plain directions By inclosing

Dollars coin in registered letter through the

ffice or through Wells, Fargo & Co., a pack

edicine will be forwarded to any part of

Un. All communications strictly confidential

Address DR. J. F. GIBBON 623 Kearney stree

er Commercial, San Francisco Postoffice Box

REMEMBER TO PUT BOX 1957 ON THE LET

ER. Consultations FREE.

Correspondents will please inform DR. GIB

SON that they read his advertisement in the Morn

ORNIAN

A BOOK FOR THE MILLION!

MARRIAGE GUIDE.

A Private Counselor on the Married or those about to marry in relation to the secret organs and vital functions of the sexual system, pointing out the infallible means of Self-Cure, prescribed by the most eminent physicians of the age. Just the science of reproduction, explained in all its bearings, with numerous engravings, and contains valuable information for those who contemplate marriage, stamping this book that ought to be under lock and key and not for Fifty Cents about the house. Sent to any one upon receipt of price, 25 Cents. Address Dr. Dods' Depository, No. 319 Dupont street, San Francisco, Cal.

LEGAL NOTICES.

Assignee's Sale.

NOTICE IS HEREBY GIVEN THAT THE undersigned assignee in bankruptcy of the estate of J. Saunders, bankrupt, will sell at Public Auction to the highest bidder on 6th day of June, 1875, at the hour of — o'clock, P. M., at the Saunders Saw Mill on the premises all the several lots or tracts of land situated in Clackamas County, State of Oregon described as follows, to-wit: The northwest quarter of the northwest quarter of Section 10 All of Lots 1 and 2 in Section 10 all in Township 6 north Range 10 west

Upon said land is located a saw mill with a good mill site and plenty water power for driving the same. Also a lumber yard and a dwelling house. Several thousand feet of lumber now on said premises and a large farming settlement.

Terms of sale—Cash gold coin Deeds to be made at expense of purchaser.

GILO T. SIMMONS Assignee

OSCAR KILBOURN

Attorney

A let order may 1odtd will

IN THE DISTRICT COURT OF THE UNITED States for the District of Oregon—In the matter of the St. Helens Mill Company, Bankrupt. Notice is hereby given that the third general meeting of the creditors of said bankrupt will be held in the city of Portland, in said District on the 6th day of July, 1875, at 10 o'clock A. M., at the office of H. W. Corbett, Esq., Register in Bankruptcy, in said District, for the purpose named in the 27th section of the Bankrupt Act of March, 1867.

ARTHUR CRISFIELD Assignee

my20td

PAPER BAGS

ALL SIZES—A SPECIALTY

AT THE AGENCY OF

CLACKAMAS MILLS,

72 Front street

Morning Oregonian.

VOL. XV.—NO. 95. PORTLAND, OREGON: WEDNESDAY, MAY 26, 1875. PRICE—TEN CENTS

EASTERN NEWS.

[BY TELEGRAPH TO THE OREGONIAN.]

A Vigorous Declaration by the New York Board of Trade.

NEW YORK May 25—The board of trade have adopted resolutions declaring that the prevalence of smuggling has tended to demoralize the customs service, and that probably the most effective mode of suppressing smuggling is to exterminate the evil of high tariffs and establish a revenue tariff and collect the civil service and that the board pro poses to test the question of immorality of whole sale smuggling by merchants

Erie on the Down Grade.

The Times says all the stock jobbing operations only for the other cause save Erie going into the hands of a receiver The exposures of two days clear up to-day to-day to-morrow

NEW YORK May 25—President Jewett of the Erie Railway had an interview with a reporter to-night, in which he denied that the Pennsylvania coal companies had called a special meeting of the directors to-day to take action under the decision of Judge Barrett

The Worst Fires Quenched at Last.

MARYSVILLE Pa. May 25—Heavy rain the past week has completely quenched the flames in the Susquehanna region and in all parts of the country

A Letting that did not Come off.

NEW YORK, May 25—Bids for Western Union Telegraph 25-year 6 per cent. gold bonds were opened to-day, and all rejected the amount filed in accordance with the terms in this prospectus not being come up to two millions below which they were not to be binding

Trial of Piper for the Murder of Miss Young.

JERSEY May 25—Piper the alleged murderer of Mabel Young was arraigned to-day The person who passed the church about an hour after the murder identified Piper as the man he saw climb over the belfry window to the ground Several ladies stated that Piper had endeavored to induce them into the church at various times The prisoner confessed this morning he was not in his right mind Sunday, but maintains his innocence

Pacific Mail and Panama.

NEW YORK, May 24—A meeting of Pacific Mail stockholders to be held to-morrow to take into consideration the fact that the Panama directors refuse to negotiate for a renewal of the contract with the Pacific Mail, which terminates July 6th An election of directors of Pacific Mail will also take place to-morrow being in advance of the usual time

Money and Stocks

NEW YORK, May 24—Gold closed at 112¾ Money closed at 7 per cent Governments active and strong Sterling dull and weak W U 79¾ quiet Pacific Mail 36¾ N Y C 101¾ Erie 36¾ Panama 136 Union Pacific 79 do bond 92 Central bonds, 108¾

Notable Death.

LONGTOWN, N J May 25—Hon Geo Vail of Mount Holly died suddenly Sunday evening aged 72 years He served in Congress and afterwards on at Commissioner to Brazil under President Buchanan He was connected with Professor Morse in perfecting the tele graph

The Boston Lawyer's Defalcations.

BOSTON, May 25—The recent defalcations of Nathaniel Thayer, lawyer, have swelled to $700 000 Thayer has fled to Vermont but it is believed generally that he is on his way to Europe No steps have been taken to secure him

About Telegraphs.

BOSTON, May 25—It is authoritatively stated that the lease of the Franklin Telegraph Company to the Atlantic and Pacific Telegraph Company was definitely signed and executed by both parties This places the lines of the Franklin company between this city and Washington under the exclusive connection with the new cable at Rye Beach in the hands of the Gould syndicate Petitions of stockholders for a receiver and sale of the property for alleged frauds of the Atlantic and Pacific company which owns a majority of the capital stock will be heard before Judge Morton, of the supreme court, on Friday

Election of Lieutenant-Governor of Rhode Island.

PROVIDENCE, R. I. May 25.—The general assembly to-day elected Henry Lippet governor, and Henry Lippitt lieutenant governor.

WASHINGTON CITY.

Relaxation of Regulations for Transportation and Exportation of Foreign Goods.

WASHINGTON, May 25—The Secretary of the Treasury directs that the ports of Port Huron and Detroit Michigan, and Duluth Minnesota shall be and the same are designated as ports at which combined rail and water transportation of merchandise in bond of goods arriving at those ports and destined for Dominion Victoria Islands via San Francisco under the terms and conditions specified in chapter 151 of the laws of 1875, which this most liberal regulations of 1872, which this most liberal regulations of 1872, which this most liberal regulations of 1872

The Daily Oregonian.

WEDNESDAY MORNING MAY 26 1875

PENALTY OF LOOM

W Ellis, Linn county Kansas writes to Hon P W Gillette, of this city The young locusts, so far, have taken everything sown or planted, including winter wheat Should their ravages continue two or three weeks longer, it will be too late for corn, and I can do nothing here this year except consume what I have We are getting rumors, some apparently worthy of credit, that California and Oregon are overrun with emigrants to the extent that, in Oregon, they are paying their passage out of the State to get rid of them' And in another passage he states that some people there, who had intended to migrate to Oregon, had been frightened out of that purpose by these rumors

We desire to assure our readers in the East that the rumor referred to is utterly untrue and without the shadow of foundation The immigration that has come to Oregon is scarcely perceptible If it increased to 100,000 souls between this time and next spring there would be no suffering, and every one of the 100 000 could find something to do by which he could earn a livelihood As we have often before taken occasion to say Oregon has no room for idlers, but for active, live men and women, there is as much room now as there was when the population of the State numbered no more than 50 000 and there will still be as much room for that class till we have 2,000,000 of people And of the past, from the earliest settlement—over thirty-five years ago—can be considered a sufficient criterion by which to judge of the future, we can promise the immigrant, that neither the young locust nor the chintz bug, nor the midge nor any other thing shall stand in the way of his reaping wheresoever he sows

WHAT MR. M. JOHNSON SAYS

We find in the Green Bay (Wis) *Advocate* of recent date the following

Mr M Johnson, who left here about three months ago to make his residence at Oswego, Oregon, has returned to remain satisfied that there is no better place than Brown county He tells us that most of those whom he met there who have recently emigrated to Oregon and have money enough to return with are coming back The country is overstocked with labor, and there are twenty men for every day's work The Chinamen are underbidding all other laborers. He advises all who can make a living in the north to stay here and says that no man should go to Oregon or California who has not got plenty of money to live on

Mr M Johnson must have met out here a class of immigrants whom no one else ever sees. We meet with persons almost every day who have come into this State within the last few months, and we hardly ever hear one of them express himself disappointed or dissatisfied with the country. Indeed, most of them are better suited than they expected to be, and are going to work with renewed courage to build up homes in this land of plenty The country is not overstocked with labor There is no room here, it is true, for persons who are afraid of work. But a young State, like Oregon, has too many inviting fields for enterprise to be overstocked with labor Nor do the Chinamen succeed in underbidding all other labor People who are willing to work here for the same wages they would get elsewhere, need never be out of employment We cannot agree with Mr M Johnson that this coast is no place for "a man who has not got plenty of money to live on" There is no other place, we venture to assert, in the world, where a man without means can make a living easier than in Oregon If a man has "plenty of money to live on," we should advise him to go to Europe, where there is real opportunity for enjoyment, and not to such young and comparatively raw countries as Oregon, California, or even Brown county, Wisconsin, but if he has nothing but a brave heart and willing hands, this is the place for him

THE MEMPHIS MEMORIAL DAY

As a circumstance connected with the problem of the social reunion which should be the accompaniment of the political reunion of the people of the south and those of the north, the commingling of the Federal and Confederate soldiers at Memphis on Monday last is both significant and gratifying That mutual friendship and good will among the people, rather than superior force, is the condition of a permanent Union of States, is so plain a truth that it ought to be considered a maxim of American politics, and it is but stating a principle in human nature which every person knows of his own consciousness to say that no such relations can ever be established while the victors persist in stirring up recollections of the strife, It is not the northern but the southern people who are naturally the most sensitive on the subject of the late war and naturally feel most keenly every thing that can be construed as an expression of triumph in connection with it. After all contests the successful party finds it less easy than does the defeated, patiently to bear his part in the performance decried, and in this case this is doubly so, because in the struggle the southern people, after the most stubborn defense ever made by any people since the invasion of the Netherlands by Alva, lost not alone the independence for which they fought, but their wealth, their institutions—everything They were in the wrong, at least so we think, and so the matter was settled by the stern decision of military force, but they were as conscientious, as brave, as heroic as those by whom they were defeated They are all now citizens of a common country, with a common hope and a common destiny The government has said the past should be forgiven, and the people ought with one accord to say it shall be also forgotten, except as it may be commemorated in deeds of love to the living and honor to the dead, without one act to awaken bitter memories Let us strew flowers on the graves of the heroic dead, without inquiring whether conscience led or passion drove them in that great conflict, and let us extend kindly fellow hip to the living, without asking what they were called up on to give up which it had been sweet to keep

"Under the lilies the blue
Under the lilies the grey."

THE GRASSHOPPER—HIS HOME HABITS AND HISTORY

Prof J W Riley State Entomologist of Missouri an eminent authority on such matters has just published a volume of 200 pages on the insects of that State in which he gives at length the history of the grasshopper its habits and natural home He thinks the pest would be more properly called the Rocky Mountain Locust by which name he uniformly designate it Its states on the authority of the missionary records that these locusts appeared in California in 1722 1746 1849 1734 and 1760 During the present century they proved very disastrous in the same region in 1827 1828 and 1831 also in 1838 and 1846 being especially destructive in Upper California East of the Rocky Mountains their appearance is recorded as early as 1818-19 20 when they overran Manitoba and Minnesota probably extending over much of the same region traversed by them last year We have no record of their visitation of Nebraska Kansas and Colorado, at that time however for the reason that that region was not settled They again appeared in 1845 and 1849, their irruption extending as far south as Texas The other visitations referred to in various parts of the country more or less remote from the Rocky Mountains occurred in 1855 1860, 1864 and the last great invasion in 1873-4 After every of the eras mentioned they were quite numerous for several years though they seem to have originated from eggs deposited in the regions visited the previous years rather than from new hordes from the Rocky mountains There seems to be a constant tendency for this pest to fall a prey to its natural enemies and finally to die out unless reinforced from its normal range

In 1873 the invasion of the Western States by the grasshoppers was from Northern Colorado and Southern Wyoming through Nebraska and Dakota into the southwestern counties of Minnesota and the northwestern counties of Iowa Here they deposited their eggs in the summer of 18 At the same time there was an invasion of Southern California from the high and dry region lying easterly therefrom.

In 1874 the depredations extended over a much greater area and the damage done was much greater than previously The regions visited embraced all of Colorado, the greater part of Nebraska and Kansas, and portions of Wyoming, Dakota, Minnesota Iowa, Missouri New Mexico Indian Territory and Texas The amount of damages inflicted during this invasion is estimated to exceed $80 000 000.

With relation to the home of this pest Prof. Riley says

There is some difference of opinion as to the precise natural habitat and breeding place of the insects but the facts all indicate that it is a denizen of high altitudes, breeding in the valleys, parks and plateaus of the Rocky mountain region of Colorado and especially of Montana Wyoming and British America. Prof Cyrus Thomas, who has had an excellent opportunity of studying it—through his connection with Hayden's geological survey of the Territories—reports it as occurring from Texas to British America and from the Mississippi (more correctly speaking the line I have indicated) westward to the Sierra Nevada range But in all this vast extent of country, and especially in the more southern latitudes there is every reason to believe that it breeds only on the higher mountain elevations where the atmosphere is very dry and attenuated and the soil seldom if ever gets soaked with moisture Prof Thomas found it most numerous in all stages of growth along the higher valleys and canyons of Colorado tracing it up above the perennial snows where the insect must have hatched as it was found in the adolescent stage In crossing the mountains in Colorado it often gets killed in passing the snows and thus perishes in immense numbers when bears delight to feast upon it

My own belief is that the insect is at home in the higher altitudes of Utah, Idaho Colorado Wyoming Montana Northwest Dakota and British America It breeds in all this region, but particularly on the vast hot and dry plains and plateaus of the last named Territories, and on the plateaus of the mountain its range being bounded, perhaps, on the east by that of the buffalo grass Mr W N Byers of Denver Col shows that they hatch in immense quantities in the valleys of the three forks of the Missouri river and along the Yellowstone and how they move on from there, when fledged in a southeast direction at about 10 miles per day The swarms of 1867 were traced as the states from their hatching grounds in West Dakota and Montana along the east flank of the Rocky mountains, in the valleys and plains of the Black Hills and between them and the main Rocky mountain range

And thus he discusses the question around which the greatest interest centers just at present, namely, whether there is to be this year another general destruction of crops by the locusts

Setting aside possible but not probable injury from a new invasion we may consider the probable figure that will result in 1875 from the progeny of the eggs which came in 1874 The eggs which are deposited on southerly hillsides often hatch before cold weather sets in, if the fall is warm and protracted while many hatch soon after the frost is out of the ground in the spring Yet the great bulk of them will not hatch till into April That most of the eggs will hatch may be taken for granted unless we have very abnormal climatic conditions and unprecedentedly wet and cold weather following a mild and thawing spell The young issuing from these eggs will also in all probability, do no damage as they did in the spring, and summer of 1867 But most of the damage cannot be foretold as so much depends on circumstances In 1867 in many counties of Kansas and Missouri where the ground had been tilled with eggs the previous fall, little harm was done in the spring—so small a per centage of the eggs came to anything and so commercially were the young destroyed by natural enemies A severe frost kills the young after they have hatched where a moderate frost does not affect them In Missouri if we have no weather that proves fatal to their eggs or young considerable damage may be expected till not so much as in the country to the west for, as already stated we received the more scattering remains of the vast army, and the eggs are neither so numerous nor will they hatch as early in our territory as farther west Following a rather mild February, the March of 1867 was a very severe one the thermometer frequently indicating 20° below zero and according to Mr W I Goble of Plum Ridge Kansas who wrote an excellent account of the insect this severe weather caused many of the eggs to perish and the excess es the opinion is at present judging from the unconquerable of those that did appear I doubt not Kansas would have been made a perfect desert if all had lived

If after the young hoppers hatch we have much cold wet weather great numbers of them will congregate in sheltered places and perish before doing serious harm but if on the contrary our spring and early summer prove dry and hot (which is hardly to be expected after the several dry seasons late y experienced) much damage will result from these young locusts where no efforts made to prevent They will ruin most garden truck do much injury to grain and fruit plants very much in the order previously indicated under the head of plants They will soon be more and more injurious as they get older Until about two months from the time they hatch they do not use wings, but then they will begin to acquire wings, become restless and migratory leave the valley where they were born, and wend their way further north or northeast in the direction where the grass is the last previous year Such have been my views in the case and the information which I have sought to elicit from the people of the State but they will have to be tested and will depend upon the course of the coming winter, but they will have to be tested and will in time, but they will have to be tested and will in time, but they will have to be tested and will in time

UCTION AND COMMISSION.

A. B. RICHARDSON,
UCTIONEER
OR. OF FRONT AND OAK STS.

Auction Sales
AL ESTATE GROCERIES GENERAL MER
CHANDISE AND HORSES
Days—Wednesday and Saturday
At Private Sale.
assortment of GROCERIES and LIQUORS
iberal advances made on Consignments.
arties declining Housekeeping I will mention
will purchase Second Hand Furniture
A B RICHARDSON Auctioneer.

Regular and Peremptory Sale
OF
niture, Groceries, General Merchandise, Etc.,
SATURDAY, MAY 22, 1875,
At 10 o clock A M
ALSO
ROOM, DINING ROOM AND KITCHEN
UTURE.
ALSO
GOODS and CLOTHING
ALSO
z COAL OIL LAMPS
ALSO
xs SOAP
ew CANDLES
ases Fresh TOMATOES
ases Fresh PEAS
xs Carbolic SOAP
A. B. RICHARDSON,
Auctioneer.

INSURANCE.

ESTABLISHED 1809,
th British and Mercantile
ire Insurance Company,
OF LONDON AND EDINBURGH.
pital, $10,000,000 Gold.
eman's Fund Insurance Co,
OF CALIFORNIA.
ets, - - - $667,469 93.
EDWARD HAFF,
MANAGER.
-Front Street, bet. Washington and Alder.

THE STATE
vestment & Insurance
COMPANY.
OF SAN FRANCISCO
IRE AND MARINE.
Incorporated in 1871.
Assets, - - $420,000.
OFFICERS:
DONAHUE, A J BRYANT,
President. Vice President.
CHARLES H CUSHING, Secretary
Company has no connection with any in-
e combination its business is transacted at
west Paying Rates; each risk being rated
ng to its own merits.
undersigned having been appointed General
for the above Company, are now prepared
pt applications and issue Policies for Fire
rine risks at equitable rates.
A. P. HOTALING & CO,
Office—25 Front Street, Portland
Agents for Oregon and Washington Terr'y
—Agents wanted throughout the State and
y.

OREGON BRANCH
HOME
UAL INSURANCE COMPANY
HAMILTON BOYD, Manager.
e, 72 First St., Portland
MARINE AND INLAND IN-
SURANCE.
DUGHTON - - President,
HOWARD - - - - Vice President.
STORY - - - - Secretary,
ODY - - - - Marine Secretary,
K - - - - Marine Director
IGELOW. - - - General Manager.
AGILL, General Agent.
KITH, J LOEWENBERG
349 Water st. New York. Portland
OSMITH & LOEWENBERG,
n 34 Front St., O. S. N. Co's Block.
Importers and Dealers in
OVES, METALS,
EN'S AND PLUMBERS' STOCK,
ages, Fancy Wire Goods, Refriger-
ors, Water Coolers, Ice Cream
Freezers,
And a Complete Assortment of
E FURNISHING HARDWARE.
WANTED!
HIGHEST PRICE PAID FOR
GOOD LOTS OF
eat, Barley, Oats
and Potatoes.
EVERDING & FARRELL,
Foot of Alder street.
. A. BURCHARDT.
hington street, south side, betwee
Second and Third,
Dealer in Foreign and Domestic
ES AND LIQUORS,
SWISS CHEESE, Etc Etc.
ILLIARD GOODS
descriptions at San Francisco prices.
AH SOF AH CHOY
ONG MOW CHUNG & CO.,
., bet. First and Second, Portland.
ters and Dealers in CHINA GOODS
RICE AND OPIUM.
TRACTORS FOR CHINESE LABOR
treet Contracting.
BUTTS IS STILL IN THE BUSINESS
ecial attention given to
ing Roadways and Sidewalks,
from a mouse hole to a full sized Dock
at residence corner Fifth and Caruthers
at Evening & Farrell's
try Drug Store for Sale.
UILDING, FIXTURES & STOCK.
articulars inquire of
E A DAVIS & CO
71 Front st. Portland Oregon

The Daily Oregonian.

WEDNESDAY MORNING MAY 26 1875

CITY.

CARRIAGE UPSET—Mr Abrams wife of the late W P Abrams narrowly escaped serious if not fatal injuries yesterday morning by the upsetting of a carriage at the foot of Stark street. Mr S L Pope and Mrs Abrams were driving in the vehicle at the time They had turned down the grade at the foot of the street and were near the water waiting for the ferry boat which was coming from the eastern shore Some men were driving down a small span of cattle that were to be taken to the other side. When the cart reached the up per end of the pontoon near Front street the end of the pontoon near Front street the end sunk down the steep grade to the river A large steer ran against one of the hind wheels of the carriage, striking violently with its shoulder and tips and the vehicle in an instant Both occupants were hurled to the pontoon Mrs Abrams being first and Mr Pope and the carriage coming on top Fortunately a number of persons were near, who sprang to the rescue several caught the horse attached to the carriage and held the animal fast while others raised the lady to her feet In a few moments the buggy was righted and all danger from the wheels of the animals was past. Mrs Abrams is considerably bruised by the severe fall but her injuries are not considered of a serious character She was conveyed in a hack to her residence in East Portland, soon after the accident and at last accounts was resting comfortably It was very fortunate that no bones were fractured, and it seems almost miraculous that the lady was not trampled upon by the drove of cattle No damage resulted to the horse or vehicle and Mr Pope escaped with a few scratches

A PLEASANT TIME—The bark *Orient*, which arrived at Astoria on Monday from Shoalwater Bay in tow of the tug experienced a rough time While leaving Shoalwater Bay the bark drifted into the breakers and putting the helm hard a-port immediately hitched on and towed the bark safely through the breakers While crossing the Columbia bar the hawser was again parted, and the vessel drifted into the breakers. For a time it looked as if the barks would founder, but the tug held resolutely on and at length drew her into smooth water Captain Tom Mountain is a host of self-constituted foreman of the company that "runs the brakes," whose membership is composed of a number of longshoremen employed about the dock. Take all the other firemen companies of the city, Captain Tom's is not better or but that does not prevent them from being as vigilant and effective as they The machine is kept trim bright and in prime order, and when an opportunity arises is 'up and ready' to make it decidedly live- ly for the traditional 'fire fiend'

DROWNED—It was reported yesterday in the city that Mr S N Arrigoni so well known and loved in Astoria was dead and in respect to the memory of deceased the flags were flown at half mast over the engine house of Co Hercules No 2, and Multnomah No 2 After enquiries out that the report is premature Mr Arrigoni was alive yesterday morning when the Astoria boat left for Portland, since which time no news has been received from Astoria We are gratified to be able to contradict the reported death of Mr Arrigoni but regret to state that he is very low and that little hope is entertained of his ultimate restoration to health

A SOLD—Yesterday morning the small house used as an office by the superintendent of construction of the new custom house (the one which, by the way, has so long stood out in the street near the corner of Morrison and Front) was sold at auction Mr Myers was the purchaser, and the price paid was $35 Some of the material in making the purchase Mr Myers will use in the building to W O Allen at an advance of $50 on the original price All the tools used in the construction of the custom house such as derricks, trucks picks shovels etc etc have also sold the purchase price aggregating [illegible]

FINGER HURT—While engaged in weighing a large threshing machine, yesterday forenoon Mr E Myers, salesman for Knapp, Burrell & Co met with an exceedingly painful accident. The machine had been made fast to a truck, and then hauled up on the platform the latter being rolled up on the platform the fore wheels ran off Mr Myers seized one of the rear wheels and began to pull so as to assist in backing it up on the scales As the wheel revolved his hand was caught between the spokes of an iron pulley and the spoke and two of his digits was nearly severed

TOBACCO—Two United States prisoners arrived here on the steamer *California*—Cutter and Sherrick These men are charged with a violation of the liquor law as applied to the Territory of Alaska Cutter was brought here three months ago from Sitka on a similar charge, but was afterwards released These prisoners were brought down in the custody of a squad of soldiers under command of Lieut Caldwell. Sherrick and Cutter are both in the custody of the U S Marshal now

GRADUATES.—The present school year will close in a few weeks, and commencement exercises will soon be in order There will be two students in the graduating class of St Helen's Hall, and the same number in that of the Academy under the charge of the Sisters of the Holy Cross. The commencement exercises will take place at the Hall about the 20th of June and will be unusually interesting the class of the Sisters Academy the 30th of the same month

ON A TRIP—The *Statesman* of yesterday says A letter from Mr George E Strong to his family just received, states that he was to leave San Francisco last Tuesday in company with Mr W Colby to go over the line of the new and projected narrow gauge railroad, surveyed from Simpson's Bar, and to this important railroad line the proposes to give us a connection with the States before many years

ACKNOWLEDGMENT—We received yesterday at the office two additional contributions of $1 each, in currency for the immigrant on board the bull lake pleasure in handing all such contributions to the board and making publication acknowledgment of the same, giving the name of the contributor when not requested to withhold it.

TOKEN OF OBSERVATION—A few days ago Mr R A Habersham formerly superintendent of streets in this city who is now connected with the United States Engineer Department, working under the superintendency of Gen Mich ler started up the Willamette He goes on a tour of official observation and will probably be absent some time Mr Habersham's observations will be confined to the channel of the river between Albany and Eugene City

CAPT WHEATON—In speaking of this gallant officer the La Grande *Scout* of last Saturday says Gen Frank Wheaton passed through La Grande on his Sunday en route for Monida Alabama where he expects to be permanently located He has put in twenty years of active service on the frontier and is certainly entitled to such place but whether he will find it at Mobile we are not prepared to say It is not so considered in the

NEW SMOKE STACK—The old smoke stack on the steamer *Columbia* which has performed faithful service for some years has at length yielded to the combined action of rain wave and fire, and its removal is deemed necessary Some weeks ago a new stack was made and has been lying on the wharf Yesterday several men were engaged in hoisting out from front to place the old corroded stack preparatory to placing in the new one

WEATHER REPORT—From the records of the U S Signal station of Observation Portland Oregon May 25 1875

	7 A M	2 P M	9 P M
Thermometer	49°	60°	60°
Wind direction	N	N	N
Wind velocity	4	8	6
Weather	Fair	Fair	Fair
Maximum temperature			60°

HOTEL ENLARGED—A gentleman just from Astoria informs us that Messrs McGuire & Wright have recently purchased the Occidental Hotel—building furniture etc—at that place of which house Mr S N Arrigoni has so long been the popular host The new proprietors assumed charge on Monday

STEAMER ARRIVED—The steamer *Col'o ma* arrived at this port from Victoria and intermediate points on Monday night at 10 40 At 12 30 o clock yesterday morning the *Gussie Telfair* reached here from Victoria and way ports She brought a full cargo of lime and coal

BROUGHT DOWN—Eighty head of beef cattle for the Portland market were brought down from the Dalles on the O S N Co s boat last night also eighty hundred hides

STILL RISING—A telegram received at the O S N Co s office yesterday morning stated that the river at Wallula had risen two inches within 24 hours

PICNICS.

The annual May Fest of the Turn Verein will take place next Sunday at Canyon Gardens Elsewhere published the introductory notice of the picnic We shall have more to say of it anon

To morrow if the weather clerk will only set things right for an occasion of the character in question the Hibernian Benevolent Society's annual picnic will take place at East Portland park The Society selected this spot mainly to afford all a chance to drop in at any time and enjoy themselves for an hour or two or longer if they feel so inclined The attractions are unlimited if we may judge by the programme Nothing will be left undone to render the time of those attending the picnic pleasant throughout The features are so numerous that we can scarcely enumerate them and we therefore refer to the advertisement which will explain everything fully We sincerely trust that the day will be fine the attendance large and that everything will pass off pleasantly to all

THE TURF.

The La Grande *Scout* of May 22d says the Union races have been postponed until the 2d of June

Mr Jas Welch the well known sportsman and horse trainer has leased the White House and Riverside track and will likely enter a busy season of breaking and training horses He has already a number of blooded animals belonging to various men in the State to take through a course of training We shall expect to record in the future low time from some of these fleet footed animals

POLICE COURT NOTES.

Dan Owens arrested for being drunk fined $5

John Stevens drunk fined $5 paid and discharged

Samuel Lorrie drunk $10 fine imposed, which was paid

John White drunk fined $5 failed to pay and was committed to jail

THE COURTS.

U S DISTRICT COURT—DISTRICT OF OREGON

TUESDAY MAY 25 1875

In the matter of Sail and Ross Teal ready et al Ordered that the defendants be discharged from prison on the 6th of June next upon the payment of $ 7 50 the amount of the fine

DECORATION DAY.

PORTLAND May 21 1875

According to the custom and general orders of the Grand Army of the Republic Baker and Canby Post No 1 of this department will on Saturday May 29th 1875, assemble at their hall, corner Alder and Third at 1 P M and form procession on Fourth street right resting on Alder at 2 P M sharp and from thence proceed to Lone Fir Cemetery where the ceremonies of decorating the graves of soldiers of the late war will be observed All honorably discharged soldiers sailors and marines are invited to join us in the observance

D H JONES Adjutant

A moose 10 feet high and 70 000 other sights to be seen at the Museum

SOMETHING NEW.

The new style of promenade photographs These beautiful pictures are now made at Bosco & Meglers new rooms Nos 127 and 129, First street Call and examine them

FOUND—On First street, between Morrison and Alder No 10½ the place where watches, clocks and jewelry can be bought at reasonable prices and where watch repairing is done at a lower price than at any other establishment in this city Call on W Friedlander

HATS Ladies hats dressed broad and burly Hats for straigh hair and for curls Hats for faces much older Hats for children Hats for gentlemen of all ages Hats for gentlemen of stand ing Hats that are a high commanding Hats for hunting riding driving Hats dull faces look at well Hats for Spas and watering places Hats to wear on all the race Hats for every trade and calling Hats that take all kinds of moulding Hats for travelling shooting sailing Hats grey proof in storms unfold Hats to suit the purse and count Hats that give an expression pleasant Hats that Trust your costume fix Hats prime Hats for dollar SIX

AT MEUSSDORFFERS
may22dlm 111 Front street

THE TESTIMONIAL has not been received yet nor has that bridge across the Willamette come to the surface but it is a positive fact that BECK & WALDMAN have the largest and best assortment of Spring and Summer Clothing which they are offering to the public at exceedingly low prices they constitute Cheap Jack Row and until both the testimonial and bridge appear on the surface they desire to treat their friends and customers to new suits

The pleasant caper on the part of those men in the store of the Clothing Establishment of JOS KOHN opposite the National Bank is a libel that does not become a caterer to the public as it is known with customers must and he will make it right to them Hubbell His stock of Clothing Goods etc is complete all the prices are regulated to suit all classes

The GREAT EASTERN CLOTHING STORE has a perfect right to sell cheap to those in the city at prices that defy competition there from even those who make it their business to sell in quantities at the lowest styles which are sold in any part of the State Mr Nash manager of the Great Eastern Clothing House Yamhill street between First and Second

BRIEF NOTES.

Police court docket will be big at the present month

We regret to announce that Father Kelly is again very ill

Good weather for the farmers and bad for gardening and pic nickers

Cool and showery weather does not promise the river from rising

The present county court will convene on the 11th of June A small docket is promised

The bark *Orient* from Astoria will be towed to sea to day by the tug Fearless

Some of our dealers in tea are expecting considerable additional duty on that article

Rumor hath it that several fashionable couples are soon to be celebrated No name given at the present

A ring telephone is being put on Mount Scott between Ninth and Tenth It will be about 600 feet deep

John Grouse the Wall Eyed reporter is now doctoring the water at Upper Astoria he came and Oregon City

A number of sailors were working at a derrick light yesterday among the rigging of the *City of Chester* stripping the mast and cleaning the ropes

A freight is still received on and discharged from the upper wharves of the O S N Co s wharf although the water receded from the lower floor some days ago

A tug has been placed on our table the commencement of which measures 61 inches one way and 72 the other way A brief mandate follows—the hen that laid that egg

Notwithstanding the railroad ferry came up from Astoria several days ago the small boat is still making regular trips between the foot of B street and the east side depot

Some unusual fine daylight through Tom Mountain s highly prized hat Last week a few days ago The wretch and it with his little knife Mountain is inquiring for the butcher of the fellow s hair

INFLUENCE OF WAGNER UPON THE KING OF BAVARIA

This is not the place to discuss the artistic philosophical and social theories of Richard Wagner We state only that his proud and frequent speech expressed over the narrow cell intentioned soul of the little Prince an authority despised by the herd of chamberlains and all the diplomats covered with stars and lace who spoke to the sovereign only with a forced inclination of the back and knee They were only vassal Richard Wagner was a person His influence was far from salutary but amiable villains and agreeable rakes would have had a much worse effect on him if they had taken hold of him Unfortunately Wagner, the most headstrong of all the Wagnerians, a being with in all nose long personality could communicate little but faults With his powerful genius he could impress and his disciples vanity and impart his own obstinacy and tenacity but he could not transfer his vigor of conception his powerful works into that pretty well colorless thread He could easily make art with concert systematic enthusiasts and egotists ignorance but not with his large experience The illustrious maestro excels in trenchant assertion in incisive doctrine He denies everything which does not harmonize with Wagnerism and insults people right and left His exclusive theories are much relished by his pupils the more one makes for them science contracted narrows the more they feel at their ease Wagner mutilated Weber wanting found into the doctrine that the world should be divided in material labor and sublime interest but that high above the vile multitude should soar the free spirits the privileged individuals poets painters composers whose divine an idea which the young man swallowed with avidity for he perceived in it a soul sacred thoughts I do not make verses it is true I cannot rhyme but I feel poetry I am a living poem And the gross rumor hollowly replied in response founding the real and the actual the objective and subjective If I am not yet a genius, I have the spirit of genius I am a potential genius' If I am not a blooming rose I am a rose bush or at least the seed of the rose bush' I also am a musician' I am a Wagner, for I am a Wagnerian' The fact is that the pupil has assimilated a part at least, of the crochets and extravagances of his master It is to the honesty of Wagner that the young man owes his power of concentrating his ideas he is able to say 'I' he has acquired self consciousness before he was only a page Wagner has dubbed him chevalier, and made him the emulator of Lohengrin

AMERICAN ANTIQUITIES AT HARVARD

THE PEABODY MUSEUM OF AMERICAN ARCHEOLOGY AND ETHNOLOGY

The eighth annual report of the Peabody Museum of American Archeology comes from the pen of the new curator Prof Fred W Putnam and is draped in honor of the late Prof Wyman under whose care the institution was organized A sketch of Dr Wyman s life and of the labors of his associate Prof Asa Gray expresses the high estimation in which the late curator is held A descriptive catalogue of the additions to the Museum since the last report is illustrated by about 50 cuts These additions were chiefly composed in an important collection of Peruvian pottery presented by Prof Agassiz and a collection made by Prof Wyman from Indian mounds near New Madrid Missouri The latter series was particularly rich in articles of pottery and some of the Mound builders such as pipes *celts* pipe stones flints celts and barrel jars Many of the vessels are shaped and ornamented after grotesque patterns modeled from human and animal forms and not a few exhibit attempts at Of the illustrations one may be very correct idea of their character The age of the mounds from which they were taken is indicated by very great Important additions to the museum resulted from Prof Putnam s explorations of the caves of Kentucky last summer and his studies respecting the use that had been made of them by the people whose remains they were found to contain These relics include a vast number of human bones and remains of implements utensils grass cloth garments mats etc All the material collected in the Museum is new and of great interest and value to students of American antiquities

SPECIAL NOTICE.

Ladies who wish to have their own hair braided made into watches or worked up in any kind of ornamental work for use or preservation will do well to call or send to Mrs LARSON on Ninth street between C and D Sts Do all such work very cheap and upon reasonable terms may18dlm

NOTICE TO THE LADIES.

Would respectfully announce that I have a first class Dress maker and Cutter, and hold myself in readiness to put forth first class work either Ladies or Children s Garments I constantly on hand a fancy assortment of sewing machine needles and attachments for each and every machine

MISS E L LARSONS
may18d Tu Th Sa 1m 111 Third street

DR. S. J. BARBER,
Late of Chicago
DENTIST with Hatch & Thompson
Office—No 109 First st opposite Occidental Hotel
Entrance for hand Ogs

GEO H CHANCE J WELCH
CHANCE & WELCH,
Dentists,
Office—First Street,
(Nearly over Express Office)
PORTLAND

PLEASURE BOATS
Have a number of Sail and Row Boats ready at any time to let at reasonable charges Boats moored at the foot of Third street
JOHN HACHMEISTER
1y dtf

Pentalpha Lodge No 15, I O O F—Meets every Friday evening at 7 o clock in Odd Fellows Temple corner First and Alder streets Members of this Order are invited to attend By order of N G

Samaritan Lodge No 2 I O O F—Meets every Wednesday Evenings at 7 o clock in Odd Fellows Temple Hall corner Third and Alder streets All Members of the Order are invited to attend By order of N G

Harmony Encampment No 4, C of H C—Meets Tuesday Evenings at 7 o clock in Temple Hall corner Third and Alder streets at by order

There is no excuse for those who drag their disordered bodies into our company when a few doses of AYER'S SARSAPARILLA will rid them, their murky blood of its foul corruptions and restore them to vigorous health Yes many victims of [illegible] disease have found relief in no other remedy

A PIANO VOYAGE TWICE AROUND THE WORLD

There is now lying in the port of New York the American ship *Sierra* in connection with which vessel there is an eventful history of an American piano The vessel was owned by Captain Miller who sailed her and the companion of his long and adventurous voyages was his wife a gifted accomplished person In the month of April 1871 an American upright piano was placed in the cabin of the good ship by her captain for the use of his wife It was to be the companion of the long sea voyages intended to be taken In the latter part of the month the vessel sailed from New York direct to Melbourne Australia thence to China Japan and India returning to New York from which place a second cruise of nearly nine months In September last she left again on a third voyage around the world going first to Melbourne the second time thence direct to London England then to Norway whence she returned directly to Melbourne then to San Francisco and China and then back to New York after an absence of two years and five months, having traveled over 110 000 miles having crossed the equator ten times and passed Cape Horn nearly as many times and having encountered all the typhoons which in the China seas and Indian Ocean from their terrific violence are known by the name of typhoons and every variety of storm and climate During the entire period this American piano has remained on shipboard screwed down to the floor of the cabin and has never left the ship until recently when the vessel being sold it was loaded During the whole time the instrument has been played upon by the captain s wife every day It has not been touched or repaired in any way since it first left New York with the exception of slight tuning in Melbourne where it was pronounced to be the finest instrument ever heard there, and a partial tuning once in San Francisco—and when finally returned to the maker for temporary storage the instrument was found to be in perfect condition after its buffeting Space would fail were the world as on the day when it first left New York No stronger evidence could be adduced of the strength durability and reliability of American pianos over those of European make than that pianos are It is almost needless to add that the instrument in question was one made by the now renowned piano makers of the world Steinway & Sons whose instruments defy wind weather and climate changes This skeptical gem cannot all doubt if they feel inclined to speculate that has much traveled pianos at their store Capt Miller whose name will be recognized as confined to naval experience of much extent certainly his conviction that for use on shipboard there is nothing which can compare with a Steinway upright piano —*Mail*

BE YOUR OWN DOCTOR

Save yourself many dollars in money and many pangs of pain by keeping PRATT'S ABSORPTION OIL on hand and using it for all lameness and pain The great popularity of our ABSORPTION OIL is owing to the fact that we spare neither labor nor [illegible] in preparing it and that we [illegible] ABSORPTION OIL is sold by all druggists.

PURIFY YOUR BLOOD
Strengthen and Regulate your system Restore your appetite You can do it by using the Regulator and Purifier PRATT'S NEW LIFE Refer no more to your torpid liver stimulate the bowels, purify the blood, cure and prevent constipation, and all diseases arising from a torpid liver and impure blood Dyspepsia Jaundice dizziness sick headache and all diseases of the digestive organs with the most perfect certainty PRATT'S NEW LIFE For sale by all druggists

A McBride & Co Druggists 301 Washington street San Francisco manufacturers and sole proprietors

The Question Settled.—Physicians eminent men Dr C Clark Physician to Queen Victoria and Dr Hughes Bennett say that consumption can be cured Dr Wistar Kinsey has discovered his own which is known Balsam of Wild CHERRY and experience has proved the correctness of his opinion

A Brain-Destroying Malady.—Intemperance or inability to sleep has become very prevalent of late years as sufficiently evidenced by the fact that numerous remedies have been introduced within the last decade specially intended for its cure and that new additives are continually cropping up But no medicinal agent has so widely and clearly established its claims as a genuine specific as Hostetter s Stomach Bitters That it has conquered this brain destroying malady for more than half a century is known by thousands in Colorado and other localities where it is not to be wondered at when we consider that such drugs act only on the brain which is not the source of the evil while the Bitters reach the rudimentary disturbances which originates it It is admitted to play havoc that dyspepsia and constipation are the foul produce of dyspepsia The bitters eradicate these job tickles to perfection as well as those urinary troubles which are also said to interfere with it A wineglassful or two of this wholesome sedative ingredient at bed time rarely fails to induce tranquil repose

Why Suffer when that [illegible] and Lung Tonic Wistar s Balsam of Wild Cherry will bring you back to health Coughs Bronchitis and kindred ailments it is surely efficacious Don t hesitate but procure it at once and be healthy

ARRIVAL AND DEPARTURE OF MAILS AT THE PORTLAND POST OFFICE

Eastern and California mail arrives daily at 1 00 p m Closes at 6 p m

Way mail going south on the Post Steamer for Oregon and Northern California arrives daily at 1 00 p m Closes at 6 p m

West Side R R for Hillsboro and Forest Grove arrives daily at 6 p m Closes at 9 a m

The following Eastern Oregon Washington Territory and Idaho arrives daily (Sundays excepted) Boise Grande Ronde Umatilla Walla Walla Olympia Mail Dispatch Closes at 6 p m

Kalama Olympia Mail Closes at 6 p m Arrives at 6 p m daily (Sundays excepted)

Salem Arrives daily (Sundays excepted) at about 6 p m Closes at 9 a m

Sauvies Island Mount Coffin Shamokawa Cathlamet Knappa Astoria Clatskanie Westport Columbia City Williamette Slough Scappoose Deer Island Oak Point Rainier Monday Wednesday and Friday Closes Tuesday Thursday and Saturday at 6 p m Arrives Tuesday Thursday and Saturday at 9 a m

Scappoose Westport Columbia City Williamette Slough Rainier Deer Island Oak Point Monday Wednesday and Friday Closes Tuesday Thursday and Saturday at 6 p m Arrives Monday Wednesday and Friday at about 6 p m

Hillsboro Arrives Tuesday Thursday and Saturday at 6 p m Closes at 9 a m

Lafayette via Dallas McMinnville Monday Closes Friday Arrives Saturday 6 p m

Salem via Dallas and Lafayette Tuesday Thursday and Saturday at 6 p m Closes at 9 a m Arrives at 6 p m

Butte Creek and Silverton Tuesday at 6 p m Closes at 9 a m Arrives Wednesday at 6 p m

Scholls Ferry Tualatin Saturday at 1 p m Closes at 4 p m Arrives Monday at 10 a m

Skamokawa Wash Ter Leaves every other Monday at 10 a m Arrives every other Monday at 4 p m

Coos Bay mails arrive Tuesday and Friday and closing connect at Roseburg Monday and Thursday

TO FARMERS.

FIVE FARMS ALL JOINING COMPRISING two of 11 acres each and four of 10 acres each fronting on three Creeks of the Willamette River seven miles out of Salem Will be sold in one piece or in five separate farms Also a number of small improved farms Also two good springs of water which can be conducted all over the land Also a number of city lots and blocks which will be very easily cleared About 40 acres has been in cultivation during the past year For particulars see or address

C W TAYLOR or
DELA HARTLEY & CO
may18dlm Salem Oregon

ALISKY & HEGELE'S
PREMIUM CANDY FACTORY,
No 197 FIRST STREET.
ICE CREAM and WATER ICES, in season
The only place to get the justly celebrated
Pan-Roasts and Oyster Patties
H. E. EDWARDS,
UPHOLSTERER & FURNITURE DEALER.
99 Front Street—Foot of Alder
All kinds of Furniture Repairing Description Furniture Repairing Done and Orders Promptly Attended to

PHILIP JAMES, M. D.,
SPECIALIST IN CHRONIC DISEASES
Office and Residence 1 Second street between Yamhill and Taylor Portland Oregon
Diseases of the Throat and Lungs a specialty
Consultation free
Office hours from 9 to 11 a m and 2 to 4 p m
may18dlm

LOST.
A MEMORANDUM BOOK CONTAINING valuable papers Also a pocket book containing a small amount of money Both lost on Front street between Alder and Morrison The finder will be rewarded by leaving it at this office

HOTEL ARRIVALS.

CLARENDON HOTEL

A V Grubel U S A, H H Stearns Oregon City, W J Burns Corvallis, W Hunsworth Yamhill, D Hume and Boy Yamhill, M M Co Astoria, Mrs Hunter do, Ruth Meyer Salem, J Stevens do, Mr H Rice Salem, J P Dickinson N Y, W H Wade and Harris Linn, Mr Rice Parrishburg, Mrs Hunt do, Mrs Hunt do, Mrs Tinn do, Mrs Cleveland do, Mr Ellis Astoria, Mrs Ellis do, Mrs Hunt Dallas City, Mrs Hunt do, Mrs Tinn do, Spring field, Mrs Cleveland do, Mr Ellis Astoria, Mrs Ellis do, Mrs Hunt Walla Walla, Mrs Hunt do, Mrs Tinn do, Mrs Cleveland do, Mr Ellis Astoria, Mrs Ellis do

The Daily Oregonian.

WEDNESDAY MORNING MAY 26 1875

SNOW FLAKES

BY JULIAN HOLMES

Two children returning from school were overtaken by a storm and perished in the snow. They were found dead lying side by side, the former covered with her brother's little coat.

I

Yes, special stars
Through fleecy bars
Down dropping soft and slow,
Fly fly, to meet
The gold light feet
That from the school room trapping go
O pearl of ice O star of cet
Fly fly and follow girl and boy,
On through the winding Forest Street
For heating, rollicking all about
In and out with the merry herd
With the echoing laughter, no less loud than the
And laugh as they flee
From lake to lake
On and on in and out
Through pearl and plain,
Leading the way

II

O pearl of ice O star of cet
That silently into the trackless street
Come stealing, down with a steady tread
Come shivering down with a chilly dance fear
O guiding light was it meet or right
To dazzle the eyes and lure the feet
To cover the path and block the way
And lead an innocent child astray

III

So fair, false flakes of ice and snow
Drop fearly drop still and slow
Where the tired feet refuse to go
Can ye fold the failing fragile form
Like a mother's bosom, bare and warm?
Can ye press the lips with a touch of bliss
Like the tender thrill of a mother's kiss
No riding mists of snowy air
Will ye catch the last lone longing cry
That cannot find the mother's ear
And fling it about like a careless sigh
And flout it about till it break and die?

IV

O fickle star, O false white light
Burn, burn, with shame on the pitiful sight,
Go melt and drop and trickle through
The slender fingers bare and blue
Kiss the tender hands that wrap the coat
Around the sister's freezing throat,
Press it over each gleaming curl
And button it close with a star of pearl,
Fasten the jeweled orders fast
Fresh from nature's perfect cast
For king or queen may never wear
A robe more royal robe more rare
Than the snowy jacket lying there

—*N Y Evening Mail*

UGLY SAM AND WHY HE REFORMED

[From the Detroit Free Press.]

He had been missing from the Patomac for several days, and Cleveland Tom, Port Huron Bill, Tall Chicago, and the rest of the boys who were wont to get drunk with him couldn't make out what had happened. They had heard that there was a warrant out for him, had never known of his being sick for a day, and his absence from the old haunts puzzled them. They were in the Hole-in-the-Wall saloon the other morning, nearly a dozen of them, drinking, smoking and playing cards, when in walked Ugly Sam.

There was a deep silence for a moment, as they looked at him. Sam had a new hat, had been shaved clean, and had on a clean collar and a white shirt, and they didn't know him at first. When they saw that it was Ugly Sam they uttered a shout and leaped up.

"Cave in that hat!" cried one.

"Yank that collar off!" shouted another.

"Let's roll him on the floor!" screamed a third.

There was something in his look and bearing which made them hesitate. The whisky-red had almost faded from his face, and he looked sober and dignified. His features expressed disgust and contempt as he looked around the room, and they revealed pity as his eyes fell upon the red eyes and bloated faces of the crowd before him.

"Why, what ails ye, Sam?" inquired Tall Chicago, as they all stood there.

"I've come down to bid you good-bye, boys," he replied, removing his hat and drawing a clean handkerchief from his pocket.

"What! Hev ye turned preacher?" they shouted in chorus.

"Boys, ye know I can lick any two of ye, but I hain't on the fight any more, and I've put down the last drop of whisky which is ever to go into my mouth! I have switched off. I've taken an oath. I'm going to be decent!"

"Sam, be you crazy?" asked Port Huron Bill, coming nearer to him.

"I've come down here to tell you all about it," answered Sam. "Move the chairs back a little and give me room. Ye all know I've been tough and more too. I've been a murderer, a fighter, a gambler, and a loafer. I can't look back and remember when I've earned an honest dollar. The police hez chased me around like a wolf, and I've been in jail and the workhouse, and the papers has said that Ugly Sam was the terror of the Patomac. Ye all know this, boys, but ye didn't know I had an old mother."

The faces of the crowd expressed amazement.

"I never mentioned it to any of ye for I was neglecting her," he went on. "She was a poor old woman, living up here in the alley, and if the neighbors hadn't helped her to fuel and food, she'd have been found dead long ago. I never helped her to a cent—didn't see her for weeks and weeks, and I used to feel mean about it. When a fellow goes back on his old mother he's a gettin' purty low, and I know it. Well, she'd dead—burned yesterday! I was up there afore she died. She sent for me by Pete, and when I was there seen it was all day with her."

"Did she say anything?" asked one of the boys as Sam hesitated.

"That's what ails me now," he went on. "When I went in she reached out her hand to me, and says she: 'Samuel, I'm going to die, and I know'd you'd want to see me afore I passed away.' I sat down queer like. She didn't go on and say how I was a loafer, and had neglected her, and all that, but says she: 'Samuel, you'll be all alone when I'm gone. I've tried to be a good mother to you, and have prayed for you hundreds of nights, and cried about you till my old heart was sore.' Some of the neighbors had dropped in, and the women were crying, and I tell you, boys, I felt weak."

He paused for a moment, and then continued:

"And the old woman said she'd like to kiss me afore death came, and that broke me right down. She kept hold of my hand and by-and-by she whispered: 'Samuel, you are throwing your life away. You've got it in you to be a man, if you'll only make up your mind. I hate to die and feel that my only son and the last of our family may go to the gallows. If I had your promise that you'd turn over a new leaf, and try and be good, it seems as if I'd die easier. Won't you promise me, my son?' And I promised her, boys, and that's what ails me! She died holding my hand, and I promised to quit the low business and go to work. I came down to tell ye and now you won't see me on the Patomac again. I've bought an ax, and am going up in Canada to winter."

There was a dead silence for a moment, and then he said:

"Well, boys, I'll shake hands with ye all around afore I go. Good-by, Pete—good-by, Jack—Tom—Jim. I hope you won't fling any bricks at me, and I shan't never fling at any of ye. It's a dying promise, ye see, and I'll keep it, if it takes a right arm."

The men looked reflectively at each other after he had passed out, and it was a long time before any one spoke. Then Tall Chicago flung his clay pipe into a corner, and said:

"I'll lick the man who says Ugly Sam's head isn't level!"

"So'll I!" repeated the others.

Barden, who is in jail at Jacksonville on a charge of murder has been taking arsenic in small quantities in order as is supposed to take himself off before his trial results in an indiction of the death penalty. A quantity of the poison was found in his cell.

FINANCE AND COMMERCE.

Financial.

TUESDAY EVENING May 25 1875

Gold in New York 115¼@116

Legal Tenders in Portland—buying 86¼, selling 87½

Coin Exchange on San Francisco ¼ per cent. premium

Currency Exchange on San Francisco 1 per cent premium

Coin Exchange on New York 1 per cent premium

Currency Exchange on New York 1½ per cent premium

Telegraphic transfers on New York 1½ per cent premium

Gold Bars 899

Wheat Crops and Markets.

There is now but little possibility that the spring wheat crop in Oregon this year will exceed three fourths of last year's, or more than 2 000 000 tons. The quantity and quality of the grain crop generally is not anything, but an unusual hot season will cut short the expected yield of 3 000 000 tons—some judges place it as low as 1 000 000.

In California the latest advices are a little more encouraging, for the farmers of that State but it is not now deemed likely that the exports from that form will be more than 500 000 or 600 000 tons. Her crop of 1874 was 1 800 000 tons, much of which will find a market in Europe. It is too early to estimate the damages to the winter wheat in the Western States. Last year the *Tribune* estimated the surplus for export in the Northwest at 154 000 000 bushels. Now the same journal says: "Should our present apprehensions be realized we will have but little to export the coming winter."

A New York exchange of the 5th inst. gives utterance to the complaint of dullness in the forward movement of commercial and industrial enterprise throughout the country and though in the main giving a hopeful view of the situation thinks that if as estimated the savings of the people since the panic have fully replaced with new capital the immense losses which the country suffered in its old accumulations of capital by the financial crisis of 1873 the estimate ought soon to show vigorous proofs of restored vitality. The reasons for the dullness is accounted for in the fact that the railroad magnates whom the panic of 1873 had laid low had been for several years draining the country of its floating capital and sinking hundreds of millions every year in works which may soon become productive instruments to increase the wealth of the nation and to replace what they have cost with abundant increase. But this is in the future.

At present too many of these railroads cannot earn half enough to pay interest on their cost and they have absorbed capital which ought to have been reserved for mercantile enterprise. As shown above the floating capital which used to be lent to our merchants by the banks was turned aside from industrial channels and made to irrigate the field of railroad extension. These enormous currents of capital, so diverted from commerce to railroad building have been sunk and buried there in unproductive works. Much no doubt of this capital will be found again and will become richly productive. But in the meanwhile it is lost—and for the time being unavailable however much it may be wanted for its legitimate uses in the ter tory of commerce.

Exporting Wheat.

This branch of the commerce of Oregon has become one of the greatest importance to the people and if properly guarded is destined to continue increasing. Notwithstanding various other branches of industry may flourish and be made sources of immense income to the producing classes there is no doubt that the wheat trade will at least for many years, be the leading staple of exports. It has often been claimed that those who did the shipping of our wheat were the parties who reaped the profits of its production and that farmers were oppressed by a merciless set of middlemen and shippers who were eating out the substance of the country and keeping the producers out of profits on their toil to which they would be entitled and would receive under a properly regulated system of trade. While some complaints of this character may have been based upon the actual facts in individual cases the day is past when any ring or clique of speculators or others can control the market and put it up or down as may favor their interests. Farmers are too well posted now a days to allow their products to be marketed at any enormous profits to others, under ordinary circumstances. Although prices of wheat have not netted producers near so much this year as last in Oregon yet shippers have not fared as well as then. For instance the average price of wheat in England for the week ended April 10 1874 was 9s 8d per quarter while the price on the 10th ultimo was 8s 4d per quarter or a difference of 16s 4d per quarter or about 40 cents per bushel. In December 1873 wheat in Oregon was worth $1 per cental, or $1 20 per bushel and in December 1874 $1 25 per cental or $1 cents per bushel a difference of 20 cents. Now reckoning the difference in freights we find that margins to shippers have still been cut down pretty closely this season. The cargoes of the two ves sels the Oak and the Windermere which left this port in November of last year were sold ex warehouse (which means at retail) in Liverpool, last month for 9s 6d per cental. These cargoes were sold by the parties who loaded the vessels while on the way, at what was considered a low price but had they carried them until the vessel arrived out they would have done no better.

The splendid ship City of Vienna now in port is on the market for a charter and is an excellent vessel for the grain trade. But part cargo can be filled and to insure her, for immediate dispatch under the present state of the market even at the low rates for freights now ruling. The market in wheat is extremely quiet at present and likely to continue so until harvest at least. Rates are nominally unchanged. The cargo of the Cara Tuel is similar and she will have quick dispatch.

The Wool Market.

There is rather more than ordinary interest manifested in this department of trade this spring, and a goodly number of buyers are in the market. As yet but very few bales have reached this market and the ruling quotations are 22 cents per lb while 25 cents are asked for choice lots but all that commands the latter figure must be above average. The claim is made that the present advices from the East do not justify the expectation of any important advance, and that even current prices cannot be maintained throughout the season. We are out advising in the matter we have sought information on this topic from all reliable sources in our reach and are led to the belief that the fine quality of wool which Oregon produces will if nearly prepared for market rule at a fair figure for some time to come but buyers in this market now seem to be just a little afraid to make large contracts for future delivery while growers are generally about as much inclined to sell their product trusting for a turn of the market in their favor. Hence but few important transactions in this commodity are taking place.

Domestic Produce.

But few changes have occurred in this branch of trade since our former publications. The receipts are light and vessels in port which are engaged in the coasting trade will find but difficulty to secure full cargoes. Wheat in fact, per flour has only been in small lots and cars are still coming for which but few orders have been received. Prices are nominally unchanged. Potatoes are in good demand and command 1 cent per lb, but are of poor quality. Butter is more plentiful and cheaper. Eggs are firm at 20 cents a dozen. Chickens are in good supply at $4 per doz. Hides and tallow are in full receipt with a ready demand at quotations. Wool is spoken of elsewhere.

Shipping Intelligence.

The steam ship Alaska from San Francisco arrived at half past eleven o'clock last night.

The schooner Gussie Telfair and Chehalis arrived from up the river about midnight last night.

The bark Montebello left all ready and will take ballast for San Francisco as soon as Monday morning.

The bark Bine Portland for San Francisco is in the river but it is possible she will not sail for a couple of days.

The bark Mattie Marley has completed her cargo and will go for Honolulu and she will probably go to sea to morrow afternoon.

The bark Hind from San Francisco is in the river and will reach her berth in this city before morning.

The British bark Cora Tual from Liverpool via Honolulu has arrived and will load wheat her cargo being all at hand. Messrs. Hewett & Co will load her.

The British ship City of Vienna has not been chartered as at a late hour this afternoon. Operators claim that wheat is too high to justify taking a vessel up even at the low price for charters now prevailing.

BY TELEGRAPH.

SAN FRANCISCO May 25.—Arrived—Ship Washington Lilly Departure Bay; bktne Victor Fortune; bktne Dashing Wave, Tacoma; ship Commodore Lord, Ludlow; bark Kingfisher, Seattle; John Stephens, Portland; German brig Carter Hong Kong; French bark Michael Chevalier Bordeaux; steamer Montana, Port Isabel and way ports.

Sailed—Bktne S M Stetson, Tacoma; bktne Mc Laughlin, Portland; steamer Cyphrenes, Sydney.

IMPORTS.

Per bark Carn Tual consigned to R C Ianion & Co from Liverpool—R C Janion & Co 360 cs bot tled beer 175 bags grain bags 10 casks soda ash 8 cs glassware 70 bbls whiting 54 bbls chalk 2 boxes tin 10 cs Gencva bitters 11 800 fire bricks 2 pianos and 1 parcel samples; Davis & Schuyler 70 drums oil and 6 cs lava wicking; also Corbett & Macrae 130 bbls bottled beer; Metzraken & Co 66 bales grain bags; from Honolulu R C Janion & Co 447 bags sugar; Beveridge Wadhams & Co 50 do; Allen & Lewis 30 do.

San Francisco Markets.

BY TELEGRAPH.

SAN FRANCISCO May 25.—Flour—Jobbing extra $6@6 50

Wheat $1 @1 75

Barley—Choice feed $1 10; good $1 [illegible] fair $1 00@1 05

Oats—$ @ 20

Rye—Good $1 [illegible]

Hay—$10@13 for new; $12 for old

Potatoes—Best, 50@ 60

RAILROADS.

Oregon & California R. R. Co

To Take Effect Sunday, Aug 2d, [illegible] 8 A. M.

DAILY (EXCEPT SUNDAY)

As follows

PORTLAND AND ROSEBURG

LEAVE		ARRIVE	
Portland	7.30 A M	Roseburg	7 10 P
Roseburg	6 00 A M	Portland	4 15 P

ALBANY EXPRESS TRAIN.

DAILY (EXCEPT SUNDAYS)

As follows

LEAVE		ARRIVE	
Portland	8 00 P M	Albany	8 25 P M
Albany	5 30 A M	Portland	10 00 A M

FREIGHT TRAINS

DAILY (EXCEPT SUNDAYS) AS FOLLOWS

LEAVE		ARRIVE	
Portland	6 15 A M	Junction	5 00 P M
Junction	9 45 A M	Portland	5 15 P M

The Oregon and California Railroad Ferry makes connection with all Regular Trains.

Close connections are made at ROSEBURG with the stages of the Oregon and California Stage Company.

Tickets for Sale to all the principal points in California and the East, at Company's Office.

Cor. F and Front Sts., at Ferry Landing

PORTLAND

Storage will be charged on freight remaining in Ware house over 24 hours.

Freight will not be received for shipment after 5 o'clock P M.

E P ROGERS, J BRANDT, Jr.
Gen'l Freight and Passenger Agent. Gen'l Freight and Passenger Agent.

The Oregon Central R. R. Co.

To take Effect Monday, March 29, 1875

Trains will run between

PORTLAND AND ST. JOSEPH

DAILY (EXCEPT SUNDAY),

AS FOLLOWS

LEAVE		ARRIVE	
Portland	2 30 P M	St Joseph	6 30 P M
St Joseph	6 30 A M	Portland	10 00 A M

Connecting at Cornellius with Stages for Forest Grove at St Joseph for all points South and Westward, at McMinnville, Amity, Monmouth, Independence Buena Vista and Corvallis.

Passengers received at Fourth street sliding on giving signal to the train, but are prohibited from getting on or off the train at any other point on the street.

Passengers getting on the train at Ticket Stations without tickets will be charged twenty five cents extra.

Freight received at the Company's New Warehouse, and will not be received for shipment after 4 P M.

J BRANDT, Jr.

HON. GEO W CASS, RECEIVER OF

Northern Pacific Railroad.

PACIFIC DIVISION.

KALAMA TO TACOMA.

DAILY (SUNDAYS EXCEPTED)

LEAVE		ARRIVE	
Kalama	11 20 A M	Tacoma	5 30 P M
Tacoma	6 30 A M	Kalama	2 40 P M

CONNECTIONS

At Kalama with O S N Co's Boats for points on the Columbia River.

At Tacoma with Stages for Olympia.

At Tacoma with Steamers for all points on Puget Sound and Canada on Sundays and Wednesdays at 6 P M with connection for Victoria and Stellaine Mines.

Tickets for sale at the office of the O S N Co for land or

J W SPRAGUE,
General Superintendent.

H W FAIRWEATHER,
General Ticket Agent.

Kalama W T Feb 1 1875

PROFESSIONAL CARDS.

REMOVAL.

DR ALFRED KINNEY has removed his residence to the North st corner of Main and East Park streets (double house) where he can be found at any time.

DR. CHAS. SHUMACHER,
OFFICE—PFUNDER'S DRUG STORE.
Residence—Third street bet Salmon and Main.

EXPORTS.

Per schooner Oregonian for San Francisco May 4th dispatched by Capt Flanders 50 bales blankets 10 bales flocks 4 000 staves 40 cases and 85 baskets wine 14 bbls cider 100 bbls beef 10 empty casks 4 pkgs furniture 4 pkgs machinery 1 safe, 2 cases ink and 13 040 qr sks flour.

HOTELS AND RESTAURANTS.

CLARENDON HOTEL!

PORTLAND OREGON

ZIEBER & KNOWLES,
Proprietors.

Special [illegible] to Railroad and Steamship Offices.

Street Cars pass the House every five minutes.

Free Coach to and from the House.

THE PIONEER RESTAURANT & CHOP HOUSE.

NEWLY OPENED IN STYLE TO PLEASE Everybody. The Finest Table Board for Families, Gentlemen or Parties.

Washington Street, bet. First and Front.

OPEN DAY AND NIGHT.

Order out of the house from the street Private Entrance for Ladies.

A LOGAN
C WILKINS

THOMPSON HOUSE,

First and Jefferson Streets

Board and Lodging, per week	$5 00
Board, without Lodging	4 00
Board and Lodging, per day	75

The House is new and hard finished, and the board is as good as any first class house.

HOUSE OPEN ALL NIGHT.

Men with families will be charged moderately. A Wagon attends the Steamers and Railroads. Employers in want of help please call.

MARKETS.

NEW BUTCHER SHOP!

JOHN F. O'SHEA,

(Late of Johnson & Spaulding's) has fitted up

Stalls 22 and 23 Central Market,

Where I will be glad to see customers and supply them with the BEST

BEEF, PORK, MUTTON, VEAL, Etc.

Orders delivered to any part of the city.

REID & VESTAL,

BUTCHERS & PACKERS,

Stalls 8 and 10 Central Market

SHIPS AND STEAMBOATS SUPPLIED

HOME AGAIN!

J. S. KELLER,

Has returned to the

COR. MORRISON AND FIRST STREETS,

Where he will be prepared to supply Fresh

Beef, Pork, Mutton, Veal, Etc.,

WHOLESALE AND RETAIL.

OUR MARKET.

MURPHY & ROGERS,

Corner Fourth and E Streets,

Dealers in all kinds of Fresh Meats consisting of

BEEF, MUTTON, PORK, VEAL, ETC.

Corner Beef always on Hand.

Stock bought and sold. Orders from the country solicited.

PORTLAND MARKET.

E. H. GARLING,

Cor. MORRISON and SECOND STREETS,

KEEPS CONSTANTLY ON HAND the best of all kinds of MEATS. All orders delivered in any part of the city free of Charge. Also KOSHER BEEF VEAL AND MUTTON.

CHRIS. SCLOTH

INVITES HIS OLD PATRONS AND the public generally to call at his

NEW BUTCHER SHOP,

Washington St., one door East of Third.

Ayer's Cathartic Pills,

For all the purposes of a Family Physic,

CURING

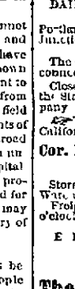

Costiveness Jaundice Dyspepsia Indigestion Dysentery Headache Pile Rheumatism Erysipelas Tetter Canker Worms Gout Neuralgia and a Drunkard and Drowsy state of the System

and for all the purposes of a Family Physic, there are the most concentrated, powerful and perfected. Their effects abundantly show how much they excel all other Pills. They are safe and pleasant to take but powerful to cure. They purge out the foul humors of the blood, they stimulate the sluggish or diseased organ into action and they impart health and tone to the whole being. They cure not only the every day complaints of every body but formidable diseases in their early stages. Most skillful physicians use them in their practice, and no body who knows their composition and virtues need certificates of their power, for each and every dose invites confidence and gives relief. Even when they fail to cure, they greatly relieve, and hence when other remedies can be taken they are useful. Their sugar coating preserves them perfectly in any climate, and they are the most agreeable aperient that can be taken, while they are the most concentrated and powerful that can be made. Hence they are the cheapest pill in the market, because few are required to do the work of many. Prepared by

J. C. AYER & CO., Lowell, Mass.,

Practical and Analytical Chemists.

Sold by all Druggists and Dealers in Medicine.

T A DAVIS & CO Wholesale Agents Portland Oregon

Ayer's Ague Cure,

FOR THE SPEEDY CURE OF

Fever and Ague, Intermittent Fever, Chill Fever, Remittent Fever, Dumb Ague, Periodical or Bilious Fever, &c., and indeed all the affections which arise from malarious, marshy, or miasmatic poisons.

Has been widely used during the last twenty five years in the treatment of those distressing diseases with which every clime, and justly so, but it has gained the reputation of being infallible. The shakes or chills once broken by it do not return again until the disease is contracted again. This has made it an accepted remedy and trusted specific for the Fever and Ague of the West and the Chills and Fever of the South.

Ayer's Ague Cure counteracts the malarious poison from the system, as it does the poison it causes before the blood. It is through its cleansing influence on the Liver Complaint, Dumb Ague, Neuralgia, Dyspepsia or Indigestion, Pain in the Side, Kidney and Urinary Diseases, Rheumatism, Gout, Nervousness, Female Weaknesses, Irregularities and Suppressions, and Uterine Complaints, that it effects its most wonderful cures. Each bottle contains fifty full doses, and is sufficient in ordinary cases to expel the poison from the system and break up the disease. Even obstinate cases which have resisted all other remedies, and which have become chronic, yield to the powerful influence of this Ague Cure. Travelers, Settlers, Miners, Soldiers, Boatmen, Lumbermen, Missionaries, and all who are exposed to the Fever and Ague, Chill Fever, or Bilious Fever, should be provided with it, as they never can tell when they may be attacked. Prepared by

Dr. J. C. AYER & CO., Lowell, Mass.,

Practical and Analytical Chemists.

Sold by all Druggists and Dealer in Medicine in T A DAVIS & CO Wholesale Agents Portland Oregon

DISSOLUTION OF COPARTNERSHIP.

NOTICE IS HEREBY GIVEN THAT THE COpartnership heretofore existing between the undersigned, trading and known as the firm of CHESTER STEARNS & CO is this day dissolved by mutual consent. Mr. Stearns retires from the business which will hereafter be carried on by D. Metzger at the same place where he will do all demands against the late firm and is also authorized to collect debts due the firm.

Dated at Portland this 19th day of May A D 1875.

D METZGER
WILLIAM STEELE

my21d1m

LAW CARDS.

SYLVESTER SIMPSON JNO H HALL DO

SIMPSON & WALDO,

ATTORNEYS-AT-LAW,

No 12 Dekum's Building.

REMOVAL.

A C GIBBS F G HOLMES

GIBBS & HUGHES,

Attorneys and Counselors at Law,

Office in Ankeny's Building First Street.

Will practice in all Courts of Record in the State, and give particular attention to Business in the United States Courts.

WHALLEY & FECHHEIMER,

Attorneys at Law,

Rooms Nos 7 and 8 in Dekum's Building, corner First and Ash Streets Portland.

E. L. EASTHAM,

Attorney at Law—Oregon City, Oregon.

F. A. CHENOWETH,

Attorney-at-Law—Corvallis, Oregon.

T. B. HARDLEY,

Attorney and Counselor at Law,

HILLSBORO OREGON

Office at the Court House.

CITY ADVERTISEMENTS.

Chief of Police Sale.

NOTICE IS HEREBY GIVEN THAT BY VIRtue of a Warrant issued by the Auditor and Clerk of the City of Portland dated May 11th 1875 commanding me to levy upon and sell Number one (1) Diamond Pin to the city of Portland and collect a certain thereon amounting to thirty two 60 100 dollars $32 60 for the improvement of Front Street between Morrison and Salmon streets I have this day levied upon and will offer for sale at Public Auction on SATURDAY the 12th day of June 1875 at the hour of ten o'clock A M in front of the court house door in said city of Portland Multnomah County State of Oregon all said Lot one to the highest bidder therefor for to pay said assessments costs and expenses of the said sale to be for U S gold and silver coin.

T H LAPPEUS Chief of Police.

Portland May 11 1875. my12w1w

Chief of Police Sale.

NOTICE IS HEREBY GIVEN THAT BY VIRtue of a Warrant issued by the Auditor and Clerk of the City of Portland dated May 11th 1875 commanding me to levy upon the north half of Lot Number two in Block 36 in the City of Portland and collect said amount thereon amounting to sixteen 30 100 dollars ($16 30) for the improvement of Front street between Morrison and Salmon streets I have this day levied upon the north half of Lot two (2) in Block 36 and on SATURDAY the 12th day of June 1875 at the hour of ten o'clock A M in front of the court house door in said city of Portland Multnomah county State of Oregon I will sell said Lot to the highest bidder therefor to pay said assessments costs and expenses of said sale to be for U S Gold and Silver coin.

T H LAPPEUS Chief of Police.

Portland May 11 1875. my12dtw1w

Front Street.

SEALED PROPOSALS WILL BE RECEIVED AT the office of the Auditor and Clerk of the City of Portland until 12 o'clock M Tuesday May 25 1875 for the improvement of Front street between Ash and Washington sts treets, in the manner provided by Ordinance No 1634, and the plans and specifications on file in Auditor's office.

Bids must state opposite the number of each block the price per foot front lineal foot for filling the planking recently laid on the latter section of Front street and that adjacent to and in front of Block No [illegible] in good order and in the proper grade (excepted).

Each bid must be accompanied with the bond of two freeholders in the amount of five hundred dollars, to the effect that if the contract be awarded to such bidder he will upon its being so awarded enter into contract therefor with good and sufficient sureties for its faithful performance.

The right to reject any and all bids is hereby reserved.

R R THOMPSON,
L BESSER
JOHN CATLIN
Committee on Streets and Public Property.

The time for receiving bids as above is postponed to 12 o'clock M Thursday May 27 1875.

Montgomery Street.

NOTICE IS HEREBY GIVEN THAT THE ASSESSment made by ordinance No 1625 for the improvement of Montgomery street, as more particularly provided by Ordinance No 1616 on each of the following described lots fronting upon that part of Montgomery street lying between the west side of Front street and the east side of Fourth street, as also the proportionate share of the property in the intersections of said street with streets running at right angles therewith is due and payable to the office of the City Treasurer in United States gold and silver coin and unless paid within fifteen days from the date hereof the Common Council will order warrants issued for the collection thereof.

Block	Lot	Owner	Assessment
113	4, 5, 6	Wm Connell	$ 1 90
		W G Jean	1 90
129	4	J B Trader	2 10
114	3 1 2 6	R R Knapp	137 55
113	1	W H Watkins	68 20
	5	John Graham	6 30
119	1	A G Walling	33 90
	3 1 2 4	D Mackey	6 40
	6 7 8	F N Lawrence	65
114	1 8	S G Reed	9 80
153	1	Mrs J C Kingsley	9 80
	8	W Weatherford	9 80
114	1 2	J D Shattuck	10 00
	8	J S Smith	9 20

By order of the Common Council.

$661 60

W S CALDWELL,
Auditor and Clerk.

May 21 1875

Montgomery Street.

NOTICE IS HEREBY GIVEN THAT THE COMmon Council of the City of Portland propose to improve that part of Montgomery street lying between Front and Fourth streets by grading and laying sidewalks, crosswalks and plank gutters where necessary.

W S CALDWELL
Auditor and Clerk.

May 21 1875 my21d10t

Ordinance No. 1632.

AN ORDINANCE TO PROVIDE FOR THE FIRST class manner of repairing the intersection of Front with Alder street.

The City of Portland ordains as follows:

Section 1. The improvement shall consist of grading, metalling, curbing and rock walking the intersection of Front with Alder street.

Section 2. The improvement shall consist of grading, metalling, curbing and rock walking the intersection of Front with Alder street.

Section 3. The improvement shall be completed within sixty days after the passage of this ordinance.

Section 4. The improvement shall be made by the Committee on Streets and Public Property, who are hereby authorized to advertise for proposals and enter into contract with the lowest responsible bidder or bidders for the improvement specified in this Ordinance.

Passed the Common Council May 19 1875.

W S CALDWELL
Auditor and Clerk.

Approved May 21 1875.

HENRY FAILING
Mayor.

my24d1t

Ordinance No. 1634.

AN ORDINANCE TO PROVIDE FOR THE FIRST class manner of repairing the intersection of Front with Alder street.

The City of Portland ordains as follows:

Section 1. The improvement shall consist of grading, metalling, curbing and rock walking the intersection of Front with Alder street.

Section 2. The improvement shall consist of grading, metalling, curbing and rock walking the intersection of Front with Alder street.

Section 3. The improvement shall be completed within sixty days after the passage of this ordinance.

Section 4. The improvement shall be made by the Committee on Streets and Public Property, who are hereby authorized to advertise for proposals and enter into contract with the lowest responsible bidder or bidders for the improvement specified in this Ordinance.

Passed the Common Council May 19 1875.

W S CALDWELL
Auditor and Clerk.

Approved May 21 1875.

HENRY FAILING
Mayor.

my24d1t

Montgomery Street.

NOTICE IS HEREBY GIVEN THAT BY VIRtue of a Warrant issued by the Auditor and Clerk of the City of Portland dated May 11th 1875 commanding me to levy upon the north half of Lot Number two in Block 36 in the City of Portland and collect said amount thereon amounting to sixteen 30 100 dollars ($16 30) for the improvement of Front street between Morrison and Salmon streets I have this day levied upon the north half of Lot two (2) in Block 36 and on SATURDAY the 12th day of June 1875 at the hour of ten o'clock A M in front of the court house door in said city of Portland Multnomah county State of Oregon I will sell said Lot to the highest bidder therefor to pay said assessments costs and expenses of said sale to be for U S Gold and Silver coin.

T H LAPPEUS Chief of Police.

Portland May 11 1875. my12dtw1w

Front Street.

SEALED PROPOSALS WILL BE RECEIVED AT the office of the Auditor and Clerk of the City of Portland until 12 o'clock M Tuesday May 25 1875 for the improvement of Front street between Ash and Washington sts treets, in the manner provided by Ordinance No 1634, and the plans and specifications on file in Auditor's office.

Bids must state opposite the number of each block the price per foot front lineal for filling the planking recently laid on the latter section of Front street and that adjacent to and in front of Block No [illegible] in good order and in the proper grade (excepted).

Each bid must be accompanied with the bond of two freeholders in the amount of five hundred dollars, to the effect that if the contract be awarded to such bidder he will upon its being so awarded enter into contract therefor with good and sufficient sureties for its faithful performance.

The right to reject any and all bids is hereby reserved.

R R THOMPSON,
L BESSER
JOHN CATLIN
Committee on Streets and Public Property.

The time for receiving bids as above is postponed to 12 o'clock M Thursday May 27 1875.

Montgomery Street.

NOTICE IS HEREBY GIVEN THAT THE ASSESSment made by ordinance No 1625 for the improvement of Montgomery street, as more particularly provided by Ordinance No 1616 on each of the following described lots fronting upon that part of Montgomery street lying between the west side of Front street and the east side of Fourth street, as also the proportionate share of the property in the intersections of said street with streets running at right angles therewith is due and payable to the office of the City Treasurer in United States gold and silver coin and unless paid within fifteen days from the date hereof the Common Council will order warrants issued for the collection thereof.

Block	Lot	Owner	Assessment
113	4, 5, 6	Wm Connell	$ 1 90
		W G Jean	1 90
129	4	J B Trader	2 10
114	3 1 2 6	R R Knapp	137 55
113	1	W H Watkins	68 20
	5	John Graham	6 30
119	1	A G Walling	33 90
	3 1 2 4	D Mackey	6 40
	6 7 8	F N Lawrence	65
114	1 8	S G Reed	9 80
153	1	Mrs J C Kingsley	9 80
	8	W Weatherford	9 80
114	1 2	J D Shattuck	10 00
	8	J S Smith	9 20

By order of the Common Council.

$661 60

W S CALDWELL,
Auditor and Clerk.

May 21 1875

Montgomery Street.

NOTICE IS HEREBY GIVEN THAT THE COMmon Council of the City of Portland propose to improve that part of Montgomery street lying between Front and Fourth streets by grading and laying sidewalks, crosswalks and plank gutters where necessary.

W S CALDWELL
Auditor and Clerk.

May 21 1875 my21d10t

Ordinance No. 1632.

AN ORDINANCE TO PROVIDE FOR THE FIRST class manner of repairing the intersection of Front with Alder street.

The City of Portland ordains as follows:

Section 1. The improvement shall consist of grading, metalling, curbing and rock walking the intersection of Front with Alder street.

Section 2. The improvement shall consist of grading, metalling, curbing and rock walking the intersection of Front with Alder street.

Section 3. The improvement shall be completed within sixty days after the passage of this ordinance.

Section 4. The improvement shall be made by the Committee on Streets and Public Property, who are hereby authorized to advertise for proposals and enter into contract with the lowest responsible bidder or bidders for the improvement specified in this Ordinance.

Passed the Common Council May 19 1875.

W S CALDWELL
Auditor and Clerk.

Approved May 21 1875.

HENRY FAILING
Mayor.

my24d1t

THE GRANGER WATCH!

The Best American Watch ever Made for Durability and Time-Keeping

Trade Mark—SHEAF OF GRAIN ON DIAL.

The "MINER," is Another Watch.

Trade Mark—MINER and PICK on Dial. This Watch is made so that no Dampness can get to the Movement to cause rust.

THE PALACE CAR WATCH!

Trade Mark—PALACE CAR ON DIAL. This Watch is of Superior Quality—can be regulated to seconds,

NO RAILROAD MAN SHOULD BE WITHOUT ONE OF THESE WATCHES.

None of the WATCHES are Genuine except those that are Stamped with the name of J. W. TUCKER & CO. on movement or dial.

These WATCHES sent C. O. D. to any part of the United States. Price in Silver Cases, $30 to $70. In Gold Cases from $60 to $200, depending upon weight of Cases.

ADDRESS,

J. W. TUCKER & CO.

131 Kearny Street, San Francisco, Cal.,

GOLD CHAINS, JEWELRY, DIAMONDS, SILVERWARE, Etc., Etc.

LAW CARDS.

SAN FRANCISCO

N. W. SPAULDING

Saw-Smithing & Repairing

ESTABLISHMENT

12 and 14 Fremont street between Front and Battery,

SAN FRANCISCO

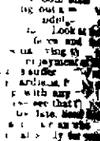

N W SPAULDING'S Patent Saw Gummer inserted in circular saws, REPAIRING, in all its branches, Re-Toothing Saws, CIRCULAR SAWS, Mulay Gang Rock Rip Saws, and all kinds together with a large assortment of Saws, hours at lowest market rates. Cast-Steel faced PLANER KNIVES made to order, RIPPING CUTTERS always on hand made to short notice.

N. B.—Messrs. KELLY & BUSHNELL, Commission Merchants, Portland, Oregon, duly authorized Agents for the sale of my Saws in Oregon and Idaho.

Orders sent through them will receive prompt attention, and if not entirely satisfactory, can be returned at my expense. Saws will be filled and returned in one week.

MEDICAL

TO THE UNFORTUNATE

NEW REMEDIES. NEW REMEDY.

Dr. Gibbon's Dispensary,

62 [illegible] San Francisco, 1858

DR. GIBBON has the [illegible] he has returned from the sale of Europe and established his dispensary, 632 Kearny street, San Francisco, where he continues his professional services.

Those [illegible] seeking out new remedies and increased facilities for treating

Harri[illegible]

How many thousands of [illegible] female, are there who are [illegible] existence from the effects, from [illegible] virus absorbed into the [illegible] system, rendering [illegible] and diseased, broken-down constitutions,